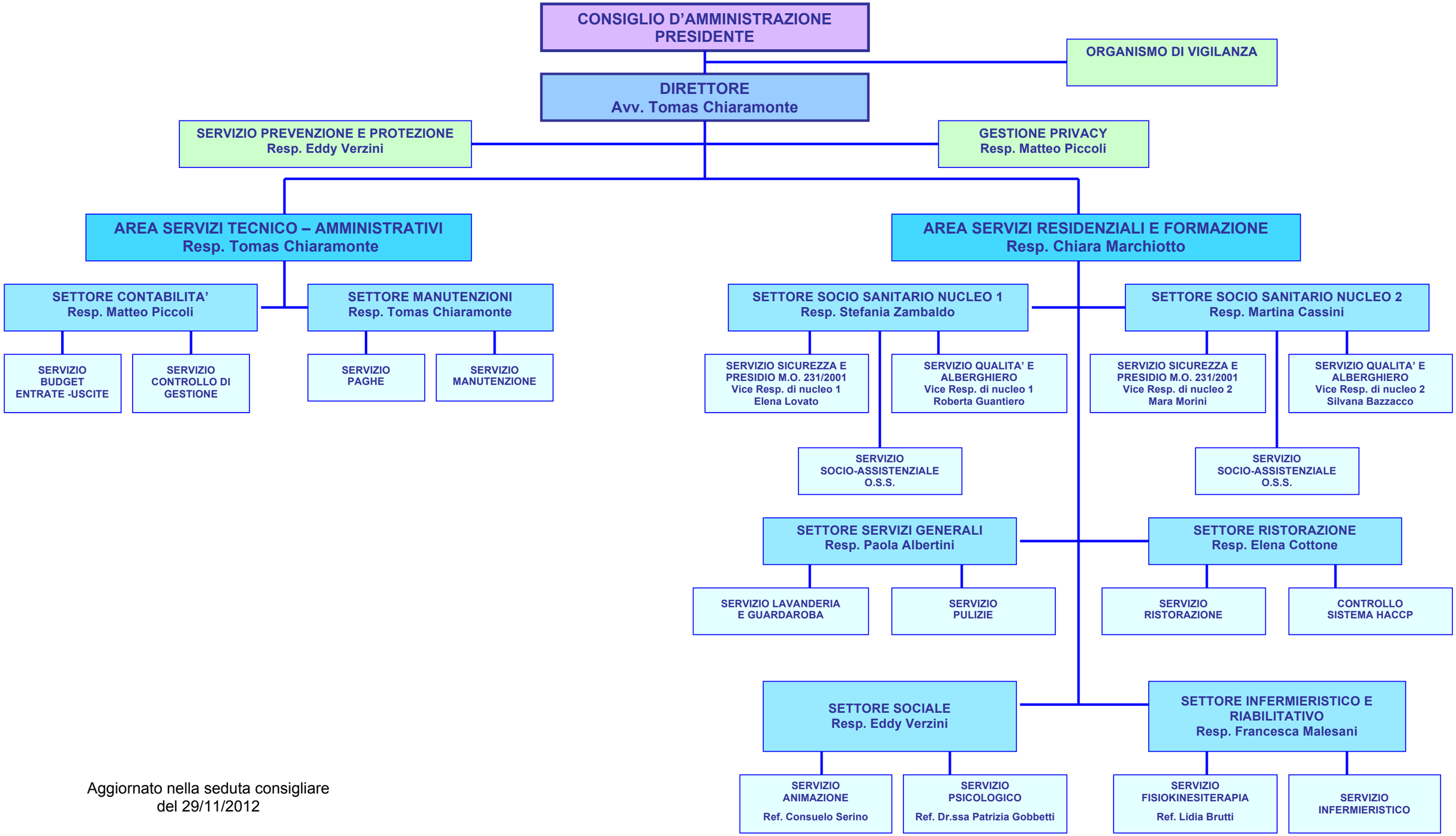

Aggiornato nella seduta consigliare
del 29/11/2012